

7 Glen Park Comber, BT23 5RQ

Per month £950 Per month



VICTORIA
PINKERTON

victoriapinkerton.co.uk

7 Glen Park is a wonderfully balanced rental: spacious, well-located in a charming community, and offering both comforting space internally and beautiful outdoor surroundings. If you're after a family-oriented home near Belfast with countryside views, this ticks all the boxes!



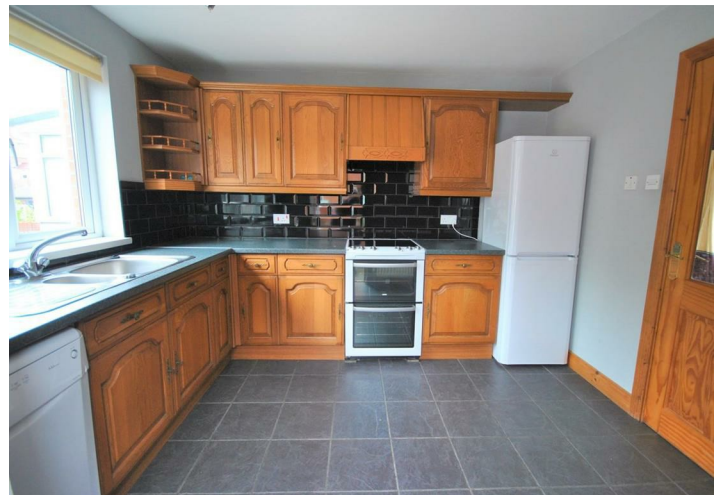

PROPERTY FEATURES

- Backing onto open countryside—breathtaking views and peaceful setting
- Private driveway providing convenient off-street parking
- Fully equipped kitchen with white goods
- Regular public transport & easy driving access to Newtownards and Belfast
- Three bedrooms, third with built in desk (this can be removed pre-tenancy)
- Available mid August for £950 per month
- Close proximity to the scenic Comber Greenway for walking/cycling
- Full access to garage with plumbing and electrics

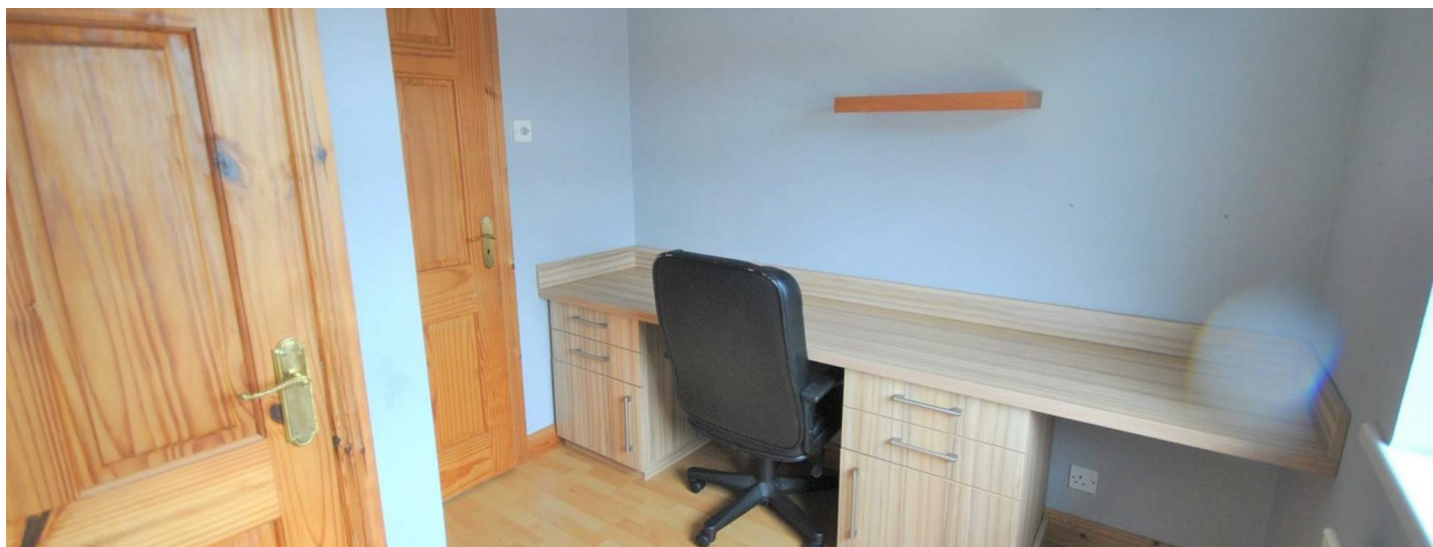



PROPERTY MEASUREMENTS

Energy Efficiency Rating

The rating for this property is:

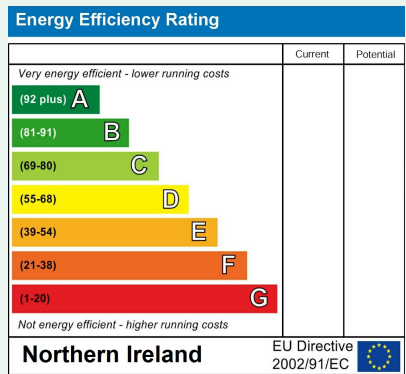

* For your information: The UK average rating is 'E50'.



WHAT3WORDS: word.word.word

VICTORIA PINKERTON

victoriapinkerton.co.uk

Bangor & Donaghadee
125 Main Street, Bangor BT20 4AE
028 9147 9393

Comber & Ards
7a The Square, Comber BT23 5DX
028 9140 4100



These details are not part of any offer or contract. Statements in this document should not be considered factual; buyers must verify information through inspection or other means. Neither the vendor, Victoria Pinkerton, nor employees of Victoria Pinkerton are authorised to provide any representation or warranty regarding this property. Room measurements are approximate.