

# 153 Donaghadee Road Bangor, BT20 4RY

*Per month £850 Per month*



**VICTORIA**  
**PINKERTON**

[victoriapinkerton.co.uk](http://victoriapinkerton.co.uk)

Internally this recently renovated property comprises of good-sized lounge, a newly fitted kitchen with a dining area, two good-sized bedrooms, and a contemporary shower room.

Externally, there is ample drive to the front and a fully enclosed garden to the rear.

The property benefits from Gas fired central heating system, double glazing and uPVC soffits and fascia.

This property will generate considerable interest.







## PROPERTY FEATURES

- 2 Bedroom
- Enclosed Rear Garden
- Open Plan Lounge / Dining / Kitchen
- Driveway with Space for Two Cars
- Gas Heating

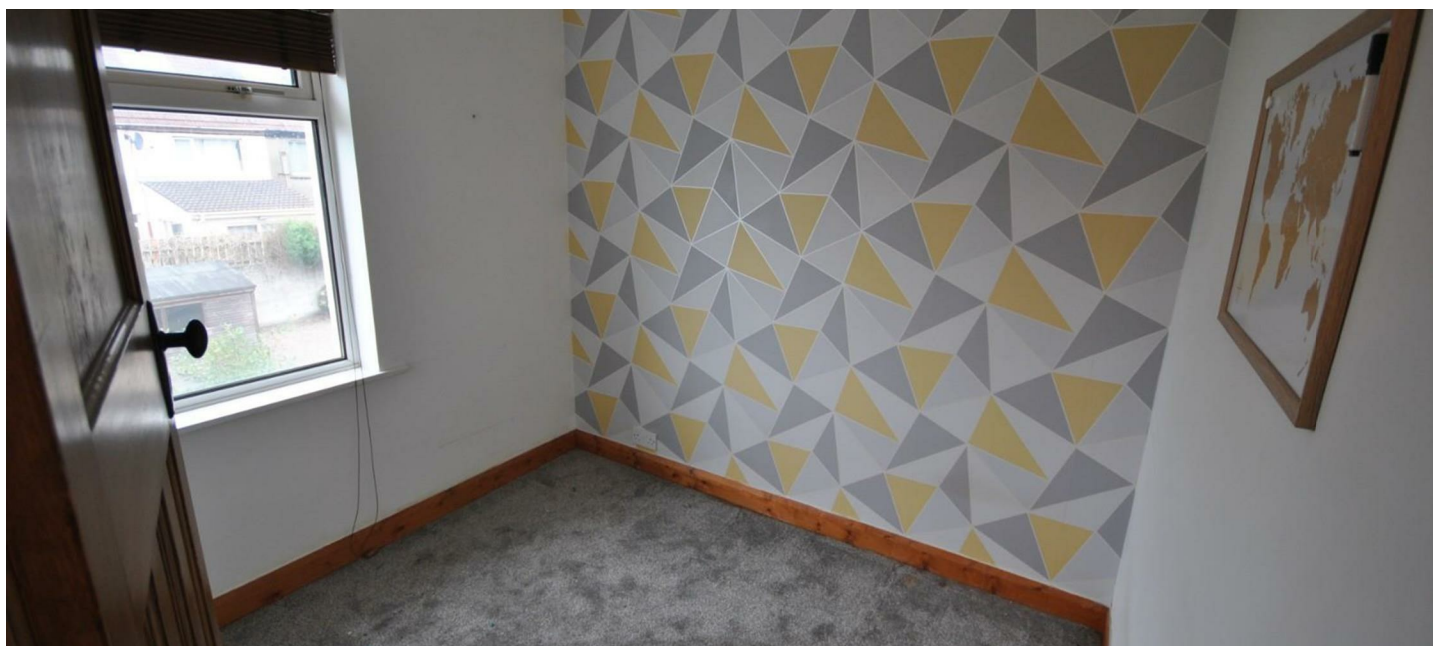

2  1  1 

House - Mid Terrace 

---

# PROPERTY MEASUREMENTS

## Energy Efficiency Rating

The rating for this property is:

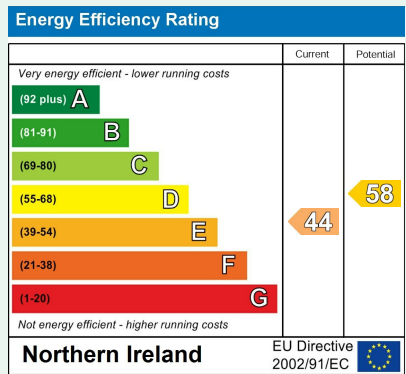

\* For your information: The UK average rating is 'E50'.



WHAT3WORDS: word.word.word

VICTORIA  
PINKERTON

[victoriapinkerton.co.uk](http://victoriapinkerton.co.uk)

**Bangor & Donaghadee**  
125 Main Street, Bangor BT20 4AE  
028 9147 9393

**Comber & Ards**  
7a The Square, Comber BT23 5DX  
028 9140 4100



These details are not part of any offer or contract. Statements in this document should not be considered factual; buyers must verify information through inspection or other means. Neither the vendor, Victoria Pinkerton, nor employees of Victoria Pinkerton are authorised to provide any representation or warranty regarding this property. Room measurements are approximate.