



64 GRAYMOUNT PARADE

Shore Road
Newtownabbey BT36

- Mid Terrace
- 2 Bedrooms
- Lounge
- Fitted Kitchen
- Modern White Bathroom
- PVC Double Glazing
- Gas Heating
- Popular Location

Energy Efficiency Rating		Current	Potential
Very energy efficient - lower running costs			
(92 plus)	A		
(81-91)	B		
(69-80)	C		
(55-68)	D		
(39-54)	E		
(21-38)	F		
(1-20)	G		
Not energy efficient - higher running costs			
Northern Ireland		EU Directive 2002/91/EC	

Offers Around £109,950

64 Graymount Parade

Shore Road, Newtownabbey, BT36 7DP



ACCOMMODATION COMPRISES

GROUND FLOOR

ENTRANCE HALL

Pvc double glazed front door, tiled floor, radiator

LOUNGE

13'9" x 11'2" (4.19m" x 3.40m")
Feature fireplace with wood surround, hearth., wood laminate flooring, radiator

KITCHEN / DINER

16'9" x 8'2" at widest (5.11m" x 2.49m" at widest)
Range of high and low level units, formica worktop, basin 1/2

stainless steel sink unit, built in under oven, stainless steel gas hob, stainless steel extractor fan, plumbed for washing machine, tumble dryer space, fridge / freezer space, partly tiled walls, tiled floor, pvc double glazed back door, radiator

LANDING

Storage cupboard, access to roofspace

BEDROOM 1

11'11" x 8'3" (3.63m" x 2.51m")
Wood laminate flooring, radiator

BEDROOM 2

14'5" x 5'6" (4.39m" x 1.68m")
Wood laminate flooring, radiator

BATHROOM

Modern white suite comprising panelled bath, thermostatic shower, screen, pedestal wash hand basin, low flush wc, part pvc panelled walls, radiator

OUTSIDE

Brick paved driveway to front for off street parking
Garden to front in lawn
Fully enclosed garden to rear in lawn with paved patio area, outhouse

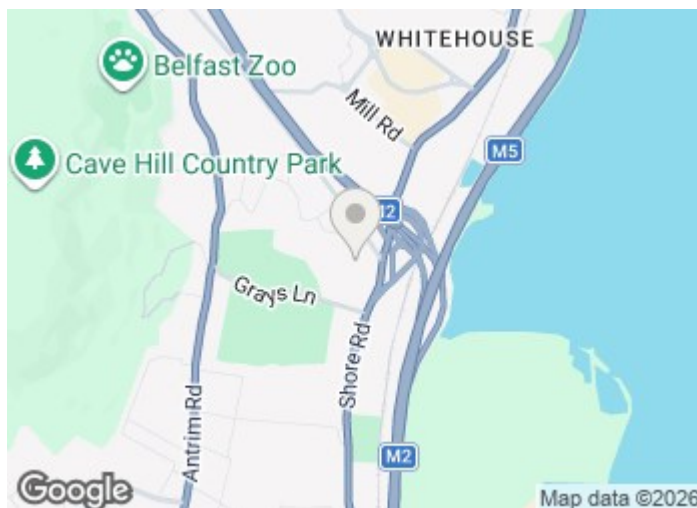

Directions

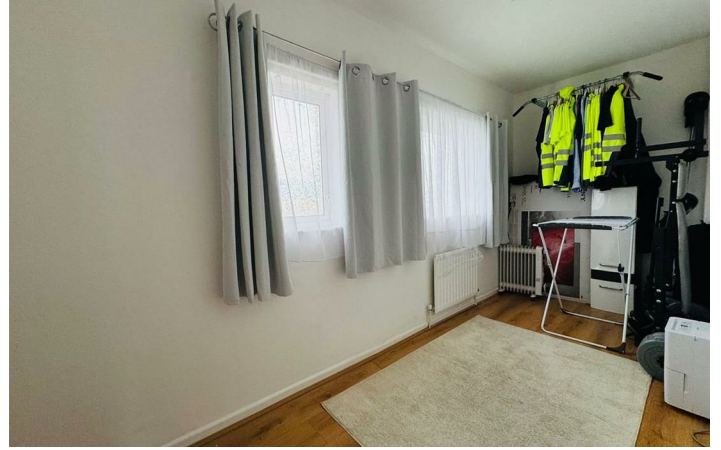

Floor Plan

These particulars, whilst believed to be accurate are set out as a general outline only for guidance and do not constitute any part of an offer or contract. Intending purchasers should not rely on them as statements of representation of fact, but must satisfy themselves by inspection or otherwise as to their accuracy. No person in this firm's employment has the authority to make or give any representation or warranty in respect of the property.

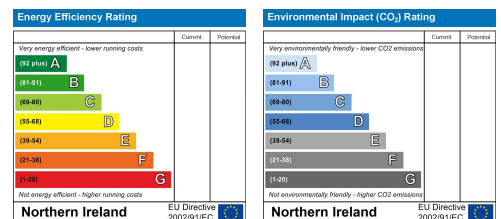

ULSTERPROPERTYSALES.CO.UK

ANDERSONSTOWN
028 9060 5200

BANGOR
028 9127 1185

DONAGHADEE
028 9188 8000

GLENGORMLEY
028 9083 3295

RENTAL DIVISION
028 9070 1000

BALLYHACKAMORE
028 9047 1515

CARRICKFERGUS
028 9336 6986

DOWNPATRICK
028 4461 4101

MALONE
028 9066 1929

BALLYNAHINCH
028 9756 1155

CAVEHILL
028 9072 9270

FORESTSIDE
028 9064 1264

NEWTOWNARDS
028 9181 1444



Keith Larmour trading under licence as Ulster Property Sales (Glengormley)
©Ulster Property Sales is a Registered Trademark