



To arrange a private consultation appointment, please contact Armstrong Gordon on 028 7083 2000

FREE INDEPENDENT FINANCIAL ADVICE

Mortgage Services:

- First Time Buys
- Home Movers
- Remortgaging
- Holiday/ Second Homes
- Holiday Lets
- Buy To Let
- Co-Ownership

Other Financial Services:

- Mortgage Protection
- Life Insurance
- Critical Illness Cover
- Income Protection
- Buildings & Content Insurance
- Landlord Insurance



ARMSTRONG GORDON



64 The Promenade Portstewart BT55 7AF
T. 028 7083 2000

F. 028 7083 2950 E. info@armstronggordon.com W. www.armstronggordon.com



PORTRUSH

Parcel of land to rear of 16-40 Portstewart Road

BT56 8EU

Offers Over £250,000

Armstrong Gordon & Co. Ltd Estate Agents for themselves and for the vendors and for the lessors of this property whose agents they are given notice that: (1) the particulars are set out as a general outline only for the guidance of intending purchasers or lessees, and do not constitute, nor constitute part of an offer or contract; (2) all descriptions, dimensions, references to condition and necessary permissions for use and occupation and other details are given without responsibility and any intending purchaser or tenants should not rely on them as statements or representations of fact but must satisfy themselves by inspection or otherwise as to the correctness of each of them; (3) no person in the employment of Armstrong Gordon has any authority to give any representation or warranty whatever in relation to this property

028 7083 2000
www.armstronggordon.com

Armstrong Gordon are delighted to offer a rare opportunity to acquire a parcel of land extending to approximately 0.47 acres in a highly sought-after location to the rear of 16–40 Portstewart Road, Portrush.

This site is identified as brown land under Policy PHH 33 in the Northern Area Plan, offering excellent potential in one of Portrush's most desirable and well-established areas. Ideally positioned close to West Strand Road, the land benefits from a prime setting within easy reach of the town centre, local amenities, and the area's renowned coastline.

The site's superb location, together with its planning context and accessibility, makes it an attractive proposition for developers, investors, or parties seeking a strategic landholding in a thriving North Coast destination.

Travelling into Portrush on the main Coleraine Road there is a roundabout at the police station. Turn left and go past the arch to the beach. The subject site is located on the right hand side accessed via a laneway to the right hand side of the church.

ACCOMMODATION COMPRISES:

SPECIAL FEATURES:

- ** Freehold Title For Sale AN292283
- ** Zoned As Brown Building Land Under Policy PHH33 In The Northern Area Plan
- ** Lands Extend To 0.47 Acres Plus Right Of Way Area
- ** New Properties Note To Be Over Three Storey In Height Is Stipulation in PHH33
- ** All Existing Vehicle Rights Of Way For Existing Residents & Church To Be Left Open For Them

TENURE:

Freehold

CAPITAL VALUE:

Not Assessed

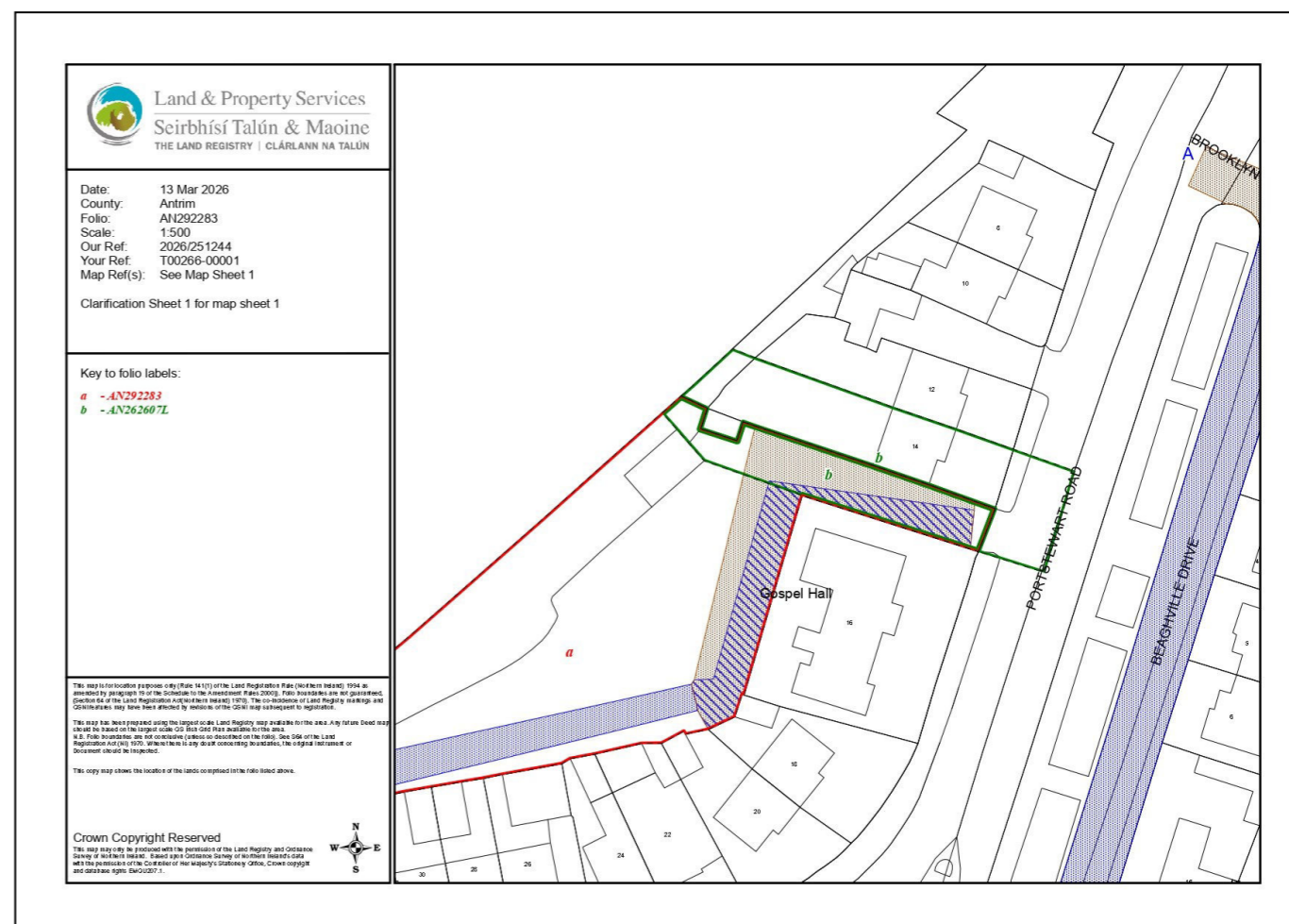
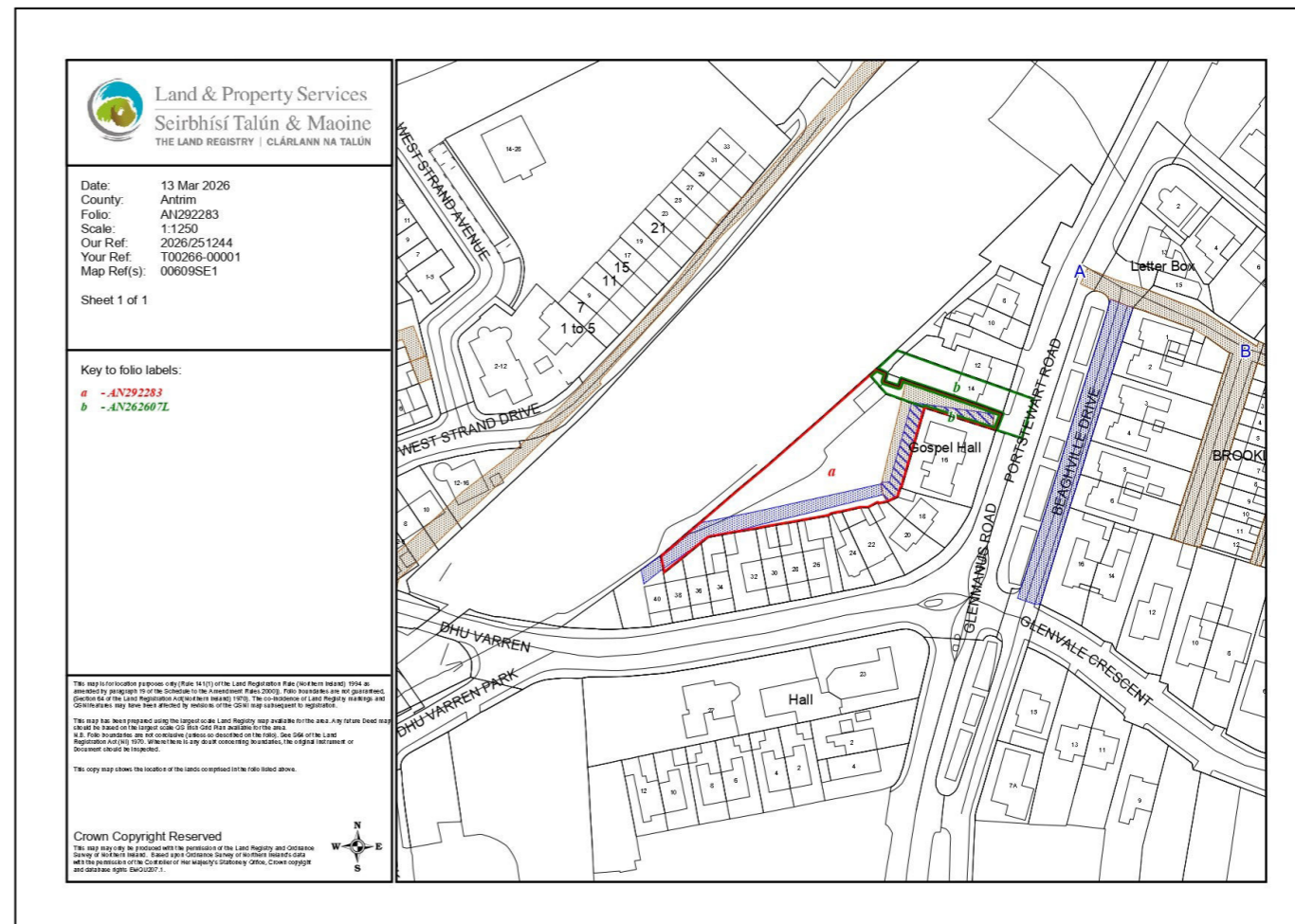

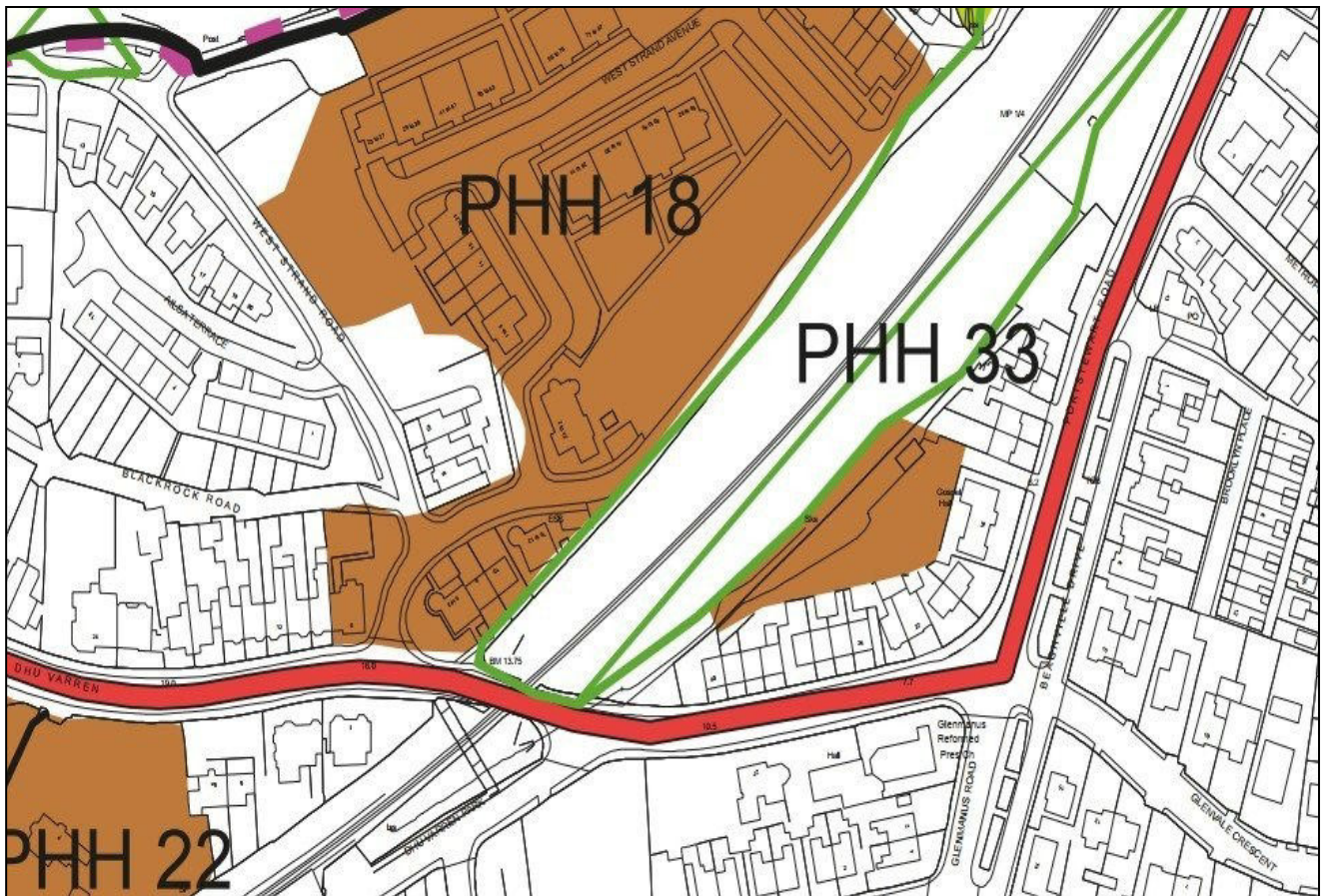

HOUSING ZONING PHH 33

Rear of 16-40 Portstewart Road (0.19 ha.)

Key Site Requirements

1. Development shall be within the range of 25 to 35 dwellings per hectare, to ensure the character of the area is maintained.
2. Development shall not be greater than three storeys in height to ensure the character of the area is respected.