



Add text here

2
4
1



An excellent four bedroom semi-detached family home situated in the sought after Rosetta area. Ideally located, with a wide choice of leading schools and recreational facilities on your doorstep.

Downstairs comprises a welcoming entrance hall featuring two reception rooms and a modern fitted kitchen with easily maintained rear garden. Upstairs there are four well proportioned bedrooms and a spacious family bathroom suite with a separate bath and shower.

Externally the property benefits from a large driveway with space for several cars. The property further benefits from gas fired central heating and UPVC double glazing throughout.

A deposit and the first month's rent are payable in advance. The property is furnished and available immediately.

To arrange a viewing or for further information please call Michael Chandler Estate Agents on 02890 450550 or visit www.michael-chandler.co.uk

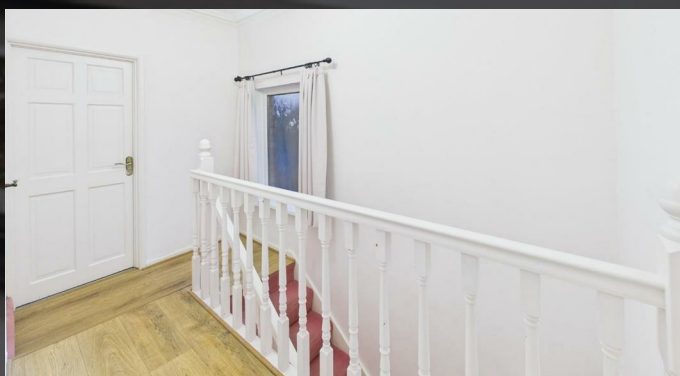

Mortgage advice is available from our in-house Mortgage Advisor, you can find out how much you can borrow within minutes!

REQUEST VALUATION

We would be delighted to visit your property and give you a Free Valuation and some helpful advice regarding the sale or rental of your property to you!

513 Ormeau Road, Belfast, BT7 3GU

02890 450 550

property@michael-chandler.co.uk

michael-chandler.co.uk

Michael
Chandler
ESTATE AGENTS