



A modern three bedroom townhouse located in the highly popular Thaxton Village area of Lisburn

Bright and welcoming entrance hall

Spacious living area with a beautiful feature fireplace

Open plan kitchen and dining area complete with built in appliances and excellent storage

Convenient utility room, plumbed for white goods and a downstairs WC

Three well proportioned double bedrooms - one with built in storage

Luxury main bathroom complete with a stylish white three piece suite

Gas fired central heating and double glazing throughout

1 

3 

2 





## Modern Elegance!

This modern three bedroom townhouse located in the highly popular Thaxton Village area of Lisburn offers a fantastic opportunity and is sure to appeal to a range of buyers. Finished to a beautiful standard and ready to move into, the home is definitely a must see!

The property comprises a bright and welcoming entrance hall, a spacious living area benefitting from a beautiful feature fireplace and a large picture window allowing an abundance of natural light into the space. The modern kitchen and dining area is complete with built in appliances with adjoining utility space, plumbed for white goods with a handy downstairs WC. Upstairs comprises three well proportioned double bedrooms - one with built in storage and a luxury main bathroom complete with a stylish white three piece suite.

Outside, the low maintenance front garden area is laid in lawn whilst the fully enclosed rear garden is also laid in lawn with a spacious patio area and raised decking area providing an excellent space to socialise with friends and family or relax after a busy day. A tarmac parking area to the rear of the property provides ample off street parking for residents.

Thaxton Village is a modern development located on the outskirts of Lisburn and is surrounded by beautiful countryside. The location offers easy access to Lisburn & Belfast City Centres as well as the M1. There is an excellent choice of local schools in the area, a fantastic choice of local amenities and Sprucefield shopping centre is a short drive away.

## Your Next Move...

Thinking of selling, it would be a pleasure to offer you a **FREE VALUATION** of your property.

To arrange a viewing or for further information contact Michael Chandler Estate Agents on 02890 450 550 or email [property@michael-chandler.co.uk](mailto:property@michael-chandler.co.uk).

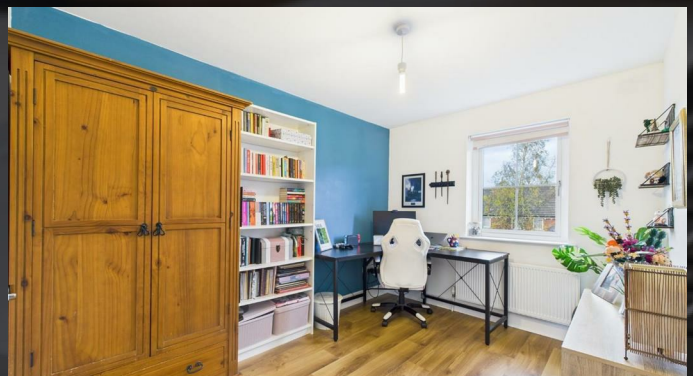

**Mortgage advice is available from our in-house Mortgage Advisor, you can find out how much you can borrow within minutes!**

## REQUEST VALUATION

We would be delighted to visit your property and give you a Free Valuation and some helpful advice regarding the sale or rental of your property to you!

513 Ormeau Road, Belfast, BT7 3GU

**02890 450 550**

[property@michael-chandler.co.uk](mailto:property@michael-chandler.co.uk)

[michael-chandler.co.uk](http://michael-chandler.co.uk)

Michael  
**Chandler**  
ESTATE AGENTS