





Add text here

- 1 
- 3 
- 1 



This delightful detached bungalow located in Carryduff is beautifully presented. Ideally located between Belfast and Saintfield, the property is also within close commuting distance to Belfast City Centre, Lisburn and an array of neighbouring towns.

The property comprises a welcoming entrance hall leading to a bright and spacious living room with a feature fireplace, an impressive kitchen with integrated appliances and plenty of space for casual dining. The property further benefits from two well proportioned bedrooms, two of which have a range of built in wardrobes. The third front bedroom is currently set up as a dining room but can be used as a bedroom if desired.

Externally the property benefits from a large driveway with space for several cars and lawns to both front and rear gardens, including a large decked area. The property further benefits from gas heating.

A deposit and the first month's rent are payable in advance. The property is furnished and available from 24 October 2025.

To arrange a viewing or for further information please call Michael Chandler Estate Agents on 02890 450550 or visit www.michael-chandler.co.uk

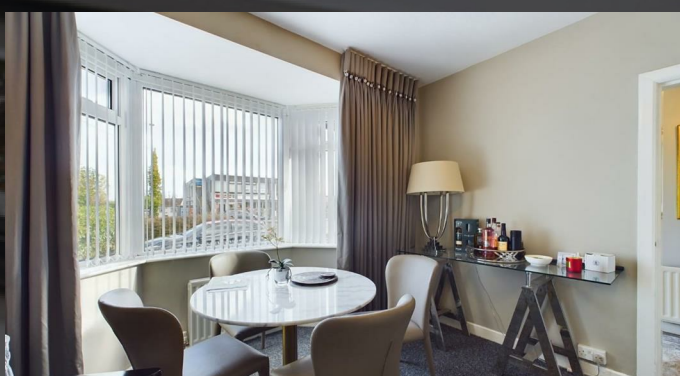

Mortgage advice is available from our in-house Mortgage Advisor, you can find out how much you can borrow within minutes!

REQUEST VALUATION

We would be delighted to visit your property and give you a Free Valuation and some helpful advice regarding the sale or rental of your property to you!

513 Ormeau Road, Belfast, BT7 3GU

02890 450 550

property@michael-chandler.co.uk

michael-chandler.co.uk

Michael
Chandler
ESTATE AGENTS