





Add text here

- 1 
- 3 
- 1 

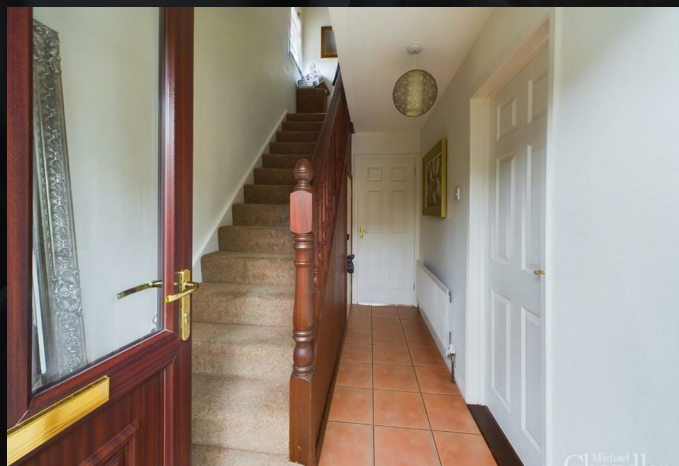

This is a fantastic semi-detached property located in a quiet and peaceful cul de sac in the heart of Carryduff. It is perfect for both couples and families that require generous accommodation, superb gardens and a range of local amenities. Lough Moss Park is within walking distance to Carryduff town centre which offers an excellent range of amenities and schools. Belfast, Lisburn and other surrounding towns are easily accessed by public transport or car.

Downstairs comprises of a bright living room with a feature fireplace open to the dining area and a fitted kitchen with appliances. Upstairs comprises of two doubles and one single bedroom, a bathroom with a white three-piece suite and a separate shower room.

To the front there is a driveway and a garden laid in lawn with plants and shrubs leading to a detached garage. To the rear there is a spacious garden providing a great place to relax or for children to play!

A deposit and the first month's rent are payable in advance. The property is furnished and available from the August 2025.

To arrange a viewing or for further information please contact Michael Chandler Estate Agents on 02890 450 550 or visit www.michael-chandler.co.uk

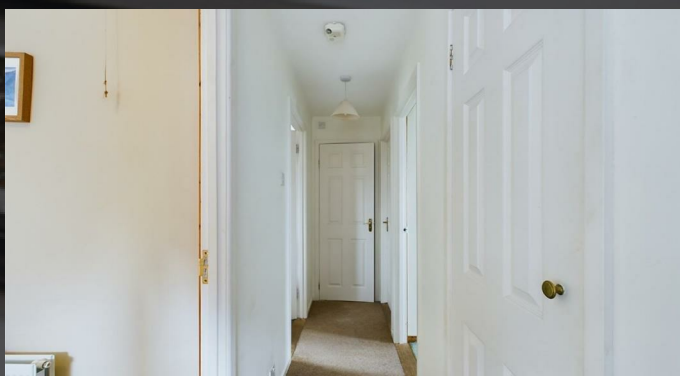

Mortgage advice is available from our in-house Mortgage Advisor, you can find out how much you can borrow within minutes!

REQUEST VALUATION

We would be delighted to visit your property and give you a Free Valuation and some helpful advice regarding the sale or rental of your property to you!

513 Ormeau Road, Belfast, BT7 3GU

02890 450 550

property@michael-chandler.co.uk

michael-chandler.co.uk

Michael
Chandler
ESTATE AGENTS