



99 The Old Mill
Killyleagh
BT30 9GZ

**Offers In The Region Of
£99,950**

- Second Floor Apartment
- Two Double Bedrooms
- Lounge
- Kitchen
- Bathroom
- Beautifully Presented
- Oil Fired Central Heating
- Off Road Parking At Rear
- Chain Free Sale
- Spectacular Views



Energy Efficiency Rating		Current	Potential
Very energy efficient - lower running costs			
(92 plus)	A		
(81-91)	B		
(69-80)	C		
(55-68)	D		
(39-54)	E		
(21-38)	F		
(1-20)	G		
Not energy efficient - higher running costs			

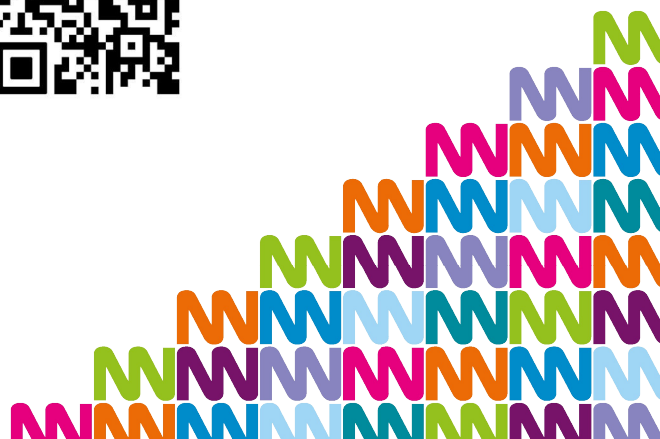



We are delighted to bring this top floor, two bedroom apartment in the popular Old Mill development in Killyleagh to the sales market, boasting lough views from the front and Killyleagh Castle from the rear.

The development is situated in the town centre, with shops and amenities within minutes walk.

The apartment benefits from an oil fired central heating system.

Viewing by appointment.

ACCOMMODATION

The accommodation comprises lounge, kitchen, bathroom and two double bedrooms.

OUTSIDE

Off street parking is available at the rear of the apartment block.

MORTGAGE ADVICE

Please contact our associate, Donnan Ritchie from Ritchie & McLean Mortgage Solutions on 07545 576 819 or email donnan@ritchiemclean.co.uk
Donnan is based in our Downpatrick branch.

ENQUIRIES TO

Edel Curran:
edel@quinnestateagents.com or 07703 612 257



For any enquiry relating to this property, please contact

Edel Curran

edel@quinnestateagents.com
07703 612 257

Ballynahinch Branch

24 High Street
Ballynahinch BT24 8AB

028 9756 4400

Downpatrick Branch

49 - 51 Market Street
Downpatrick BT30 6LP

028 4461 2100

Banbridge Branch

18 Bridge Street
Banbridge BT32 3JS

028 4062 2226

Carryduff Branch

14B Ballynahinch Road
Carryduff BT8 8DN

028 9081 2422

General Enquiries

downpatrick@quinnestateagents.com

QUINN
Estate Agents

quinnestateagents.com

Terms & Conditions: Please note that these particulars do not constitute an offer or contract of sale. Any prospective purchaser should satisfy themselves by thorough inspection of the property and we recommend that any prospective purchaser should employ the professional services of a building surveyor and consider their findings prior to entering into contract. All such fees associated with this work will be the responsibility of the prospective purchaser regardless of whether the sale completes or not. In addition, none of the appliances or installations have been tested in any way whatsoever and it is our recommendation that a purchaser should fully satisfy themselves by employing an appropriate expert. We would also like to advise that our measurements are taken from the widest points of each room and should not be relied upon as completely accurate. You should not make decisions based on the measurements provided and double check measurements at all times. Valuation/Mortgage Service: As part of our service we would remind Vendors and potential purchasers that we have a Mortgage Broker available at this branch. If you are thinking of selling, we would be happy to carry out a free market appraisal of your property.