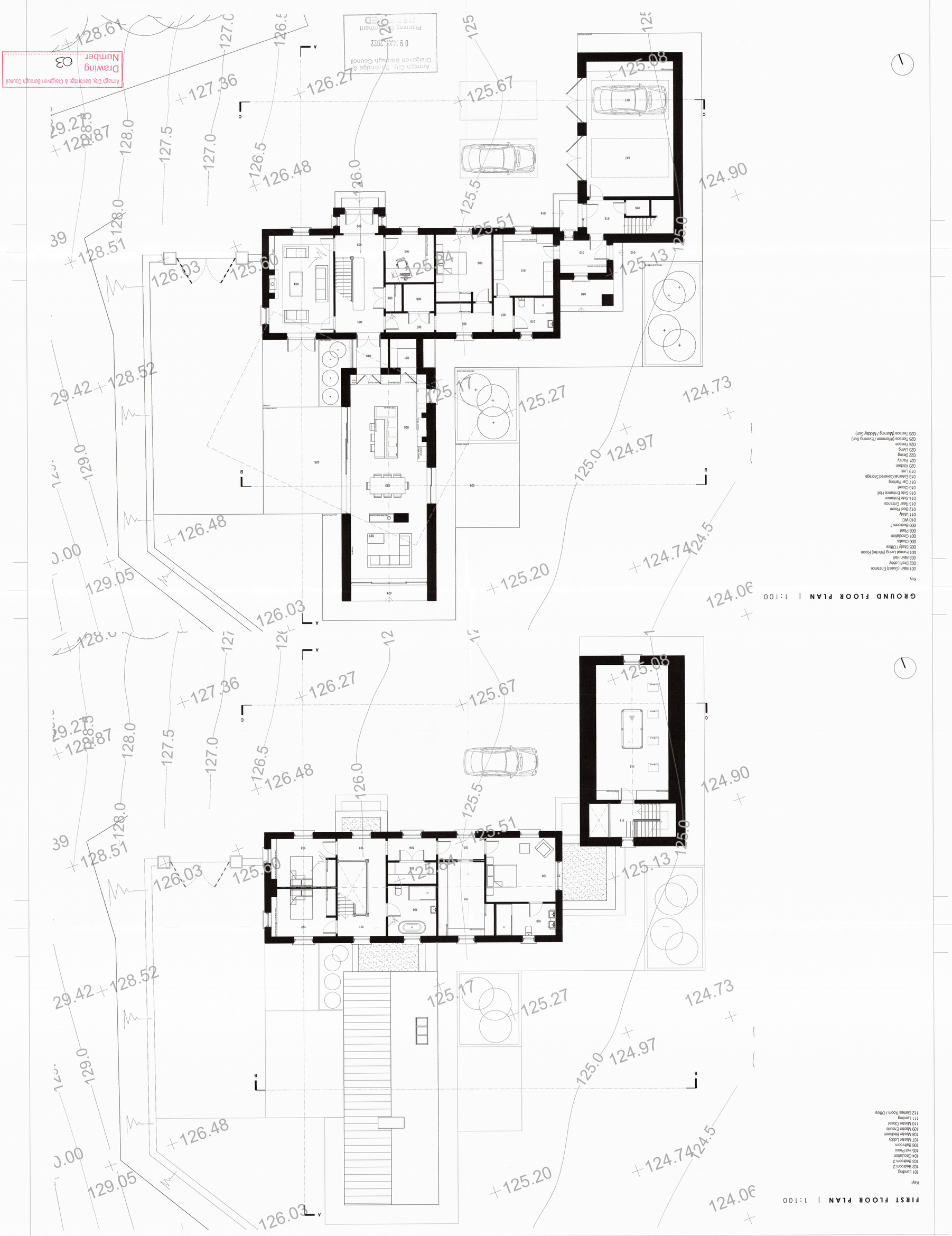

notes

ANY DISCREPANCIES TO BE REPORTED TO THE ARCHITECT IMMEDIATELY

All rights reserved. All drawings and written material herein constitute original and unpublished work of the architect and may not be duplicated, used or disclosed without written consent of the architect ©

MCALEENAN
architects + interior design
Armagh | Dublin Street BT61 7DD
Warrenpoint | St. Mark's Building | Church Street BT34 3NN
T Armagh | 028 37518100 T Warrenpoint | 028 4175 3000 E info@mcaleenan.com W www.mcaleenan.com

project	Proposed dwelling and garage at 19a Gosford Road, Markethill, Armagh for Mr. Gary Clarke	date	APR 2022
		drawn by	MKH
drawing	PROPOSED FLOOR PLANS	scale (A1)	1:100
		sheet	A1P
status	PLANNING	drg no	G(00)101
	21-467	rev	1
exp no	3	stage	