

SPECIAL FEATURES OF THE PROPERTY INCLUDE:



VIEWING STRICTLY BY APPOINTMENT ONLY



Agent: **Daniel Henry (Limavady)**
32 Market Street Limavady BT49 0AA
Tel. 028 7776 2558
limavady@danielhenry.co.uk
www.danielhenry.co.uk

Misrepresentation clause: Daniel Henry, give notice to anyone who may read these particulars as follows:

1. The particulars are prepared for the guidance only for prospective purchasers. They are intended to give a fair overall description of the property but are not intended to constitute part of an offer or contract.
2. Any information contained herein (whether in the text, plans or photographs) is given in good faith but should not be relied upon as being a statement of representation or fact.
3. Nothing in these particulars shall be deemed to be a statement that the property is in good condition or otherwise nor that any services or facilities are in good working order.
4. The photographs appearing in these particulars show only certain parts of the property at the time when the photographs were taken. Certain aspects may be changed since the photographs were taken and it should not be assumed that the property remains precisely as displayed in the photographs. Furthermore, no assumptions should be made in respect of parts of the property which are not shown in the photographs.
5. Any areas, measurements or distances referred to herein are approximate only.
6. Where there is reference to the fact that alterations have been carried out or that a particular use is made of any part of the property this is not intended to be a statement that any necessary planning, building regulations or other consents have been obtained and these matters must be verified by an intending purchaser.
7. Descriptions of the property are inevitably subjective and the descriptions contained herein are given in good faith as an opinion and not by way of statement of fact.
8. None of the systems or equipment in the property has been tested by Daniel Henry for Year 2000 Compliance and the Purchasers / Lessees must make their own investigations.

www.danielhenry.co.uk
www.propertypal.com



£174,950



30 Bleach Green, Londonderry, BT47 4UH

- Detached House
- 3 Bedrooms / Kitchen / Lounge
- Excellent Residential Location
- Within Walking Distance of Local Amenities
- Private Enclosed Rear Garden
- Oil Fired Central Heating
- Tarmac Driveway

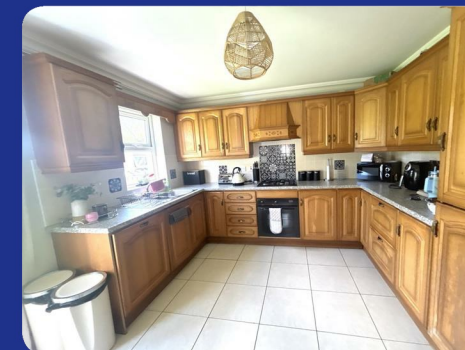

www.danielhenry.co.uk • 32 Market Street Limavady BT49 0AA • 028 7776 2558



THE PROPERTY COMPRISES:

Description:

Daniel Henry Estate Agents are delighted to bring this detached home to the market. Situated in the quiet residential area of Bleach Green, this home is sure to attract plenty of interest from first time and investor buyers alike. With three bedrooms, a modern kitchen and a good sized living room, the home offers excellent family accommodation. Viewing is by appointment only with the undersigned agent.

Location:

Travelling along Dungiven Main Street towards Belfast, continue onto Chapel Road. Travel a short distance, past the Health Centre and take the next turn on the right into Bleach green. Follow the road down the hill and around to the right and No. 30 is at the end of the cul de sac directly in front of you.

Ground Floor Accommodation:

Hallway:

17'4" x 6'2" (5.3 x 1.9)
Tiled flooring. Under stair storage.

Lounge:

15'8" x 12'5" (4.8 x 3.8)
Pine fireplace with cast iron inset and tiled hearth. Coving around ceiling. Laminate flooring.

Kitchen:

13'5" x 11'1" (4.1 x 3.4)
Fitted with a range of eye and low level units with matching work top. Tiled around units. Stainless steel sink unit. Gas hob and electric oven. Extractor fan and light. Pelmet over window. Tiled flooring. PVC patio doors to enclosed rear garden.

Utility Room:

10'9" x 5'2" (3.3 x 1.6)
Fitted with a range of eye and low level units with matching worktop. Stainless steel sink unit. Plumbed for automatic washing machine. Tiled flooring.

First Floor Accommodation:

Bedroom 1:

11'9" x 11'9" (3.6 x 3.6)
Laminate flooring.

En-suite:

8'6" x 3'3" (2.6 x 1.0)
Fully tiled shower cubicle with electric shower. Low Flush W.C. Pedestal wash hand basin. Extractor fan. Tiled flooring.

Bedroom 2:

12'1" x 9'10" (3.7 x 3.0)
Laminate flooring.

Bedroom 3:

8'10" x 8'6" (2.7 x 2.6)
Laminate flooring.

Bathroom:

8'2" x 6'10" (2.5 x 2.1)
With a fitted white bath with shower attachment over bath. Pedestal wash hand basin. Low Flush W.C. Extractor fan. Tiled flooring. Tiled walls.

Exterior Features:

Tarmac driveway to the side of the property. Garden to the front of the property laid in lawn. Enclosed garden to the rear of the house laid in lawn.

