

£130,000

FOR SALE



161 Primity Crescent, Londonderry, BT47 2RA

- MID TERRACE HOUSE
- PVC DOUBLE GLAZED WINDOWS
- PVC FRONT DOOR
- OIL FIRED CENTRAL HEATING
- YARD TO REAR
- GARAGE
- EPC-
- LAWN TO FRONT

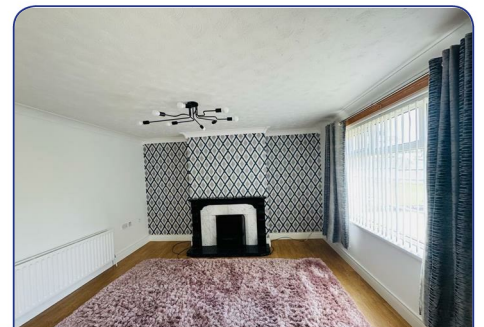
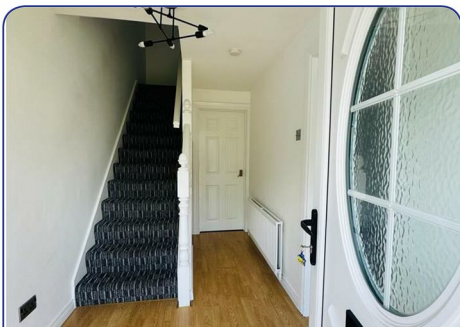

ACCOMMODATION

HALLWAY

Having lamiated wooden floor.

LOUNGE

12'7 x 12'4 (to widest points) (3.84m x 3.76m (to widest points))

Having fireplace, ceiling cornicing, laminated wooden floor.

KITCHEN

14'1 x 10'10 (4.29m x 3.30m)

Having eye and low level units, single drainer stainless steel sink unit with mixer taps, plumbed for washing machine and dishwasher, hob, underoven, stainless steel extractor hood, tiling between units, tiled floor, dining space.

UTILITY ROOM

10'4 x 6'7 (3.15m x 2.01m)

Having understair storage

FIRST FLOOR

LANDING

Having hotpress

BEDROOM (1)

12'4 x 11'1 (3.76m x 3.38m)

Having wall to wall built in wardrobes with sliding doors

BEDROOM (2)

12'4 x 10'2 (to widest points) (3.76m x 3.10m (to widest points))

Having built in wardrobe

BEDROOM (3)

9'2 x 7'5 (2.79m x 2.26m)

BATHROOM

Comprising bath, WHB, WC, walk in shower, tiled walls.

EXTERIOR FEATURES

Yard to rear

Garage

GARAGE

17' 11'9 (5.18m 3.58m)

Having up and over door, light and power points

ESTIMATED ANNUAL RATES

£794 (JUNE 2026)

Agent: Daniel Henry (Waterside)

34 Spencer Road, Londonderry BT47 6AA

Tel. 02871347539

waterside@danielhenry.co.uk

www.danielhenry.co.uk

Misrepresentation clause: Daniel Henry, give notice to anyone who may read these particulars as follows:

1. The particulars are prepared for the guidance only for prospective purchasers. They are intended to give a fair overall description of the property but are not intended to constitute part of an offer or contract.
2. Any information contained herein (whether in the text, plans or photographs) is given in good faith but should not be relied upon as being a statement of representation or fact.
3. Nothing in these particulars shall be deemed to be a statement that the property is in good condition or otherwise nor that any services or facilities are in good working order.
4. The photographs appearing in these particulars show only certain parts of the property at the time when the photographs were taken. Certain aspects may be changed since the photographs were taken and it should not be assumed that the property remains precisely as displayed in the photographs. Furthermore, no assumptions should be made in respect of parts of the property which are not shown in the photographs.
5. Any areas, measurements or distances referred to herein are approximate only.
6. Where there is reference to the fact that alterations have been carried out or that a particular use is made of any part of the property this is not intended to be a statement: that any necessary planning, building regulations or other consents have been obtained and these matters must be verified by an intending purchaser.
7. Descriptions of the property are inevitably subjective and the descriptions contained herein are given in good faith as an opinion and not by way of statement of fact.
8. None of the systems or equipment in the property has been tested by Daniel Henry for Year 2000 Compliance and the Purchasers / Lessees must make their own investigations.

www.danielhenry.co.uk
www.propertypal.com