

**SPECIAL FEATURES OF THE PROPERTY INCLUDE:**



**VIEWING STRICTLY BY APPOINTMENT ONLY**

**Agent:** Daniel Henry (Waterside)  
 34 Spencer Road, Londonderry BT47 6AA  
 Tel. 02871347539  
 waterside@danielhenry.co.uk  
 www.danielhenry.co.uk



Misrepresentation clause: Daniel Henry, give notice to anyone who may read these particulars as follows:

1. The particulars are prepared for the guidance only for prospective purchasers. They are intended to give a fair overall description of the property but are not intended to constitute part of an offer or contract.
2. Any information contained herein (whether in the text, plans or photographs) is given in good faith but should not be relied upon as being a statement of representation or fact.
3. Nothing in these particulars shall be deemed to be a statement that the property is in good condition or otherwise nor that any services or facilities are in good working order.
4. The photographs appearing in these particulars show only certain parts of the property at the time when the photographs were taken. Certain aspects may be changed since the photographs were taken and it should not be assumed that the property remains precisely as displayed in the photographs. Furthermore, no assumptions should be made in respect of parts of the property which are not shown in the photographs.
5. Any areas, measurements or distances referred to herein are approximate only.
6. Where there is reference to the fact that alterations have been carried out or that a particular use is made of any part of the property this is not intended to be a statement that any necessary planning, building regulations or other consents have been obtained and these matters must be verified by an intending purchaser.
7. Descriptions of the property are inevitably subjective and the descriptions contained herein are given in good faith as an opinion and not by way of statement of fact.
8. None of the systems or equipment in the property has been tested by Daniel Henry for Year 2000 Compliance and the Purchasers / Lessees must make their own investigations.

[www.danielhenry.co.uk](http://www.danielhenry.co.uk)  
[www.propertypal.com](http://www.propertypal.com)

**Daniel Henry**  
ESTATE AGENTS

**£400,000**



**2 Caw Park, L'Derry, BT47 6LZ**

- DETACHED HOUSE
- 4 BEDROOM/2 RECEPTION
- OIL FIRED CENTRAL HEATING
- PVC DOUBLE GLAZED WINDOWS
- SECURITY SYSTEM INSTALLED
- NEAT LAWN TO REAR.
- GARAGE
- TARMAC DRIVEWAY
- EPC RATING - E

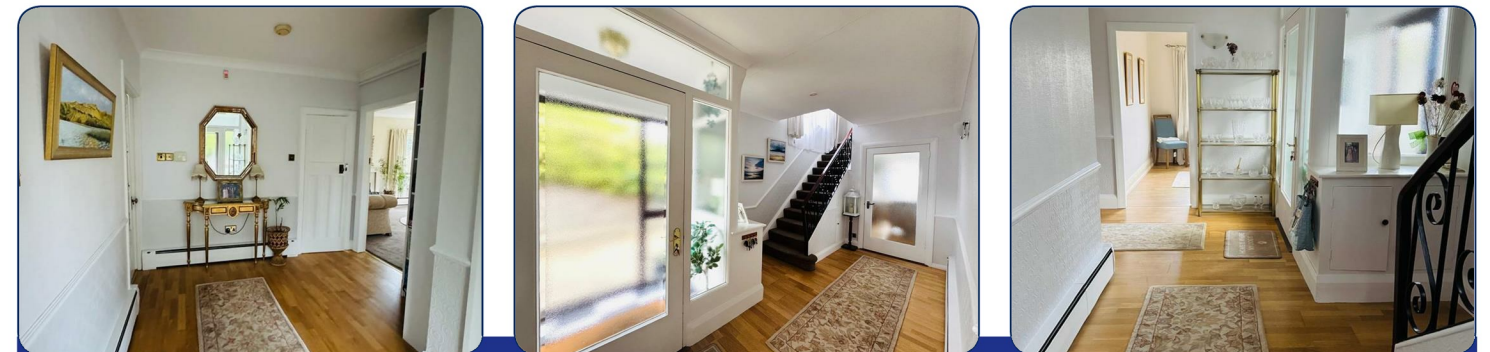

[www.danielhenry.co.uk](http://www.danielhenry.co.uk) • 34 Spencer Road, Londonderry, BT47 6AA • 02871347539

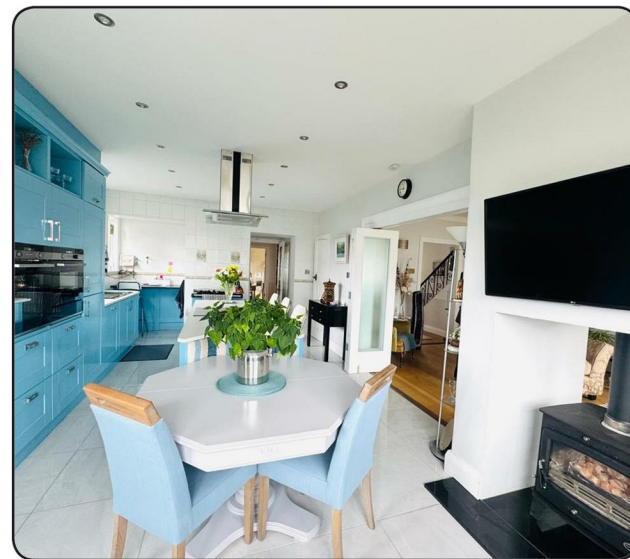
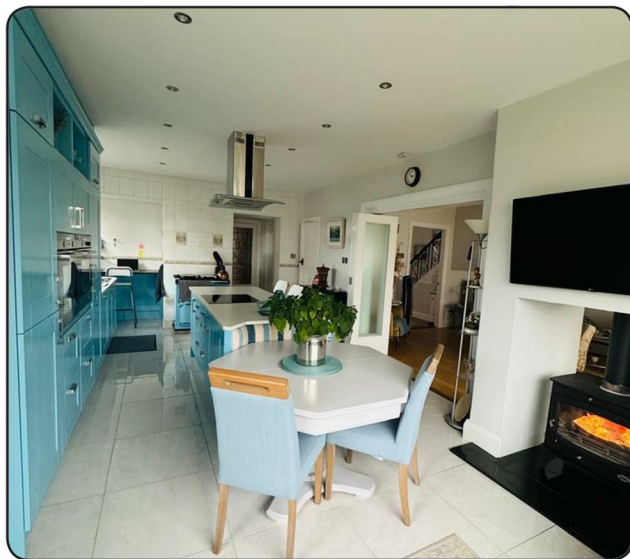

#### ACCOMMODATION

##### VESTIBULE PORCH

Having tiled floor.

##### HALLWAY

Having downstairs storage, ceiling cornicing, semi-solid wooden floor.

##### LOUNGE

22'7" x 12'5" into bay (6.88m x 3.78m into bay)

Having double sided multi fuel stove, wall light points, ceiling cornicing, dual aspect, folding doors to Kitchen/Dining area.

##### KITCHEN/DINING AREA

26'7" x 12'11" (8.10m x 3.94m)

Having excellent range of eye and low level units modern units, 1 1/2 bowl sink unit with mixer taps, centre island with hob, breakfast bar and storage, Rayburn cooker, two ovens, stainless steel extractor hood, integrated fridge and dishwasher, dual aspect. Dining area with wooden floor. Pantry with light and power points, recessed lighting, tiled floor.

##### FAMILY ROOM

16'5" x 15'3" (5.00m x 4.65m)

Having attractive fireplace, ceiling cornicing, corner window.

##### BEDROOM 4/STUDY

10'10" x 9'7" (3.30m x 2.92m)

Having ceiling cornicing, dual aspect and laminated wooden floor.

##### SHOWER ROOM

Comprising tiled walk in shower, whb with storage under, plumbing for a washing machine, space for tumble dryer, fully tiled walls and floor.

##### SEPARATE WC

Having fully tiled walls and floor.

##### REAR HALLWAY

Having cloaks cupboard, storage cupboard, tiled floor.

##### FIRST FLOOR

##### BRIGHT LANDING

##### BEDROOM 1

15'4" x 12'5" (4.67m x 3.78m)

Dual aspect showing views over the river.

##### BEDROOM 2

13'3" x 12'5" into wardrobe (4.04m x 3.78m into wardrobe)

Having built in wardrobe with sliding mirrored doors, dual aspect.

##### BEDROOM 3

12'4" x 7'5" (3.76m x 2.26m)

Having corner window with excellent river views.

##### BATHROOM

Comprising bath with electric shower over, shower screen, whb, wall radiator, fully tiled walls and floor.

##### SEPARATE WC

Having fully tiled walls and floor.

##### EXTERIOR FEATURES

Walled to front with driveway to side.

Sunken rock garden to front.

Lawn to rear.

Paved patio area to rear.

Greenhouse.

Steps to roof terrace.

##### GARAGE

21'8" x 13' (6.60m x 3.96m)

Having electric roller door, light and power points, side door and rear window (not pvc).

##### ESTIMATED ANNUAL RATES

£2382.00 (APRIL 2026)

