

SPECIAL FEATURES OF THE PROPERTY INCLUDE:



VIEWING STRICTLY BY APPOINTMENT ONLY

Agent: **Daniel Henry (Waterside)**  
34 Spencer Road, Londonderry BT47 6AA  
Tel. 02871347539  
waterside@danielhenry.co.uk  
www.danielhenry.co.uk



Misrepresentation clause: Daniel Henry, give notice to anyone who may read these particulars as follows:

1. The particulars are prepared for the guidance only for prospective purchasers. They are intended to give a fair overall description of the property but are not intended to constitute part of an offer or contract.
2. Any information contained herein (whether in the text, plans or photographs) is given in good faith but should not be relied upon as being a statement of representation or fact.
3. Nothing in these particulars shall be deemed to be a statement that the property is in good condition or otherwise nor that any services or facilities are in good working order.
4. The photographs appearing in these particulars show only certain parts of the property at the time when the photographs were taken. Certain aspects may be changed since the photographs were taken and it should not be assumed that the property remains precisely as displayed in the photographs. Furthermore, no assumptions should be made in respect of parts of the property which are not shown in the photographs.
5. Any areas, measurements or distances referred to herein are approximate only.
6. Where there is reference to the fact that alterations have been carried out or that a particular use is made of any part of the property this is not intended to be a statement that any necessary planning, building regulations or other consents have been obtained and these matters must be verified by an intending purchaser.
7. Descriptions of the property are inevitably subjective and the descriptions contained herein are given in good faith as an opinion and not by way of statement of fact.
8. None of the systems or equipment in the property has been tested by Daniel Henry for Year 2000 Compliance and the Purchasers / Lessees must make their own investigations.

[www.danielhenry.co.uk](http://www.danielhenry.co.uk)  
[www.propertypal.com](http://www.propertypal.com)

**Daniel Henry**  
ESTATE AGENTS

£130,000

FOR SALE



221 Lincoln Court, L'Derry, BT47 5NY

- MID TERRACE HOUSE
- 3 BEDROOM/1 RECEPTION
- GAS FIRED CENTRAL HEATING
- PVC DOUBLE GLAZED WINDOWS
- PVC EXTERIOR DOORS
- LAWN TO FRONT
- YARD TO REAR
- SHED
- EPC RATING - C

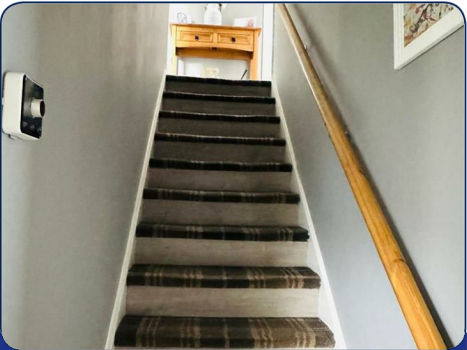
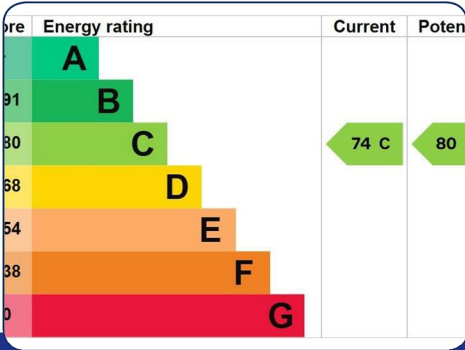

[www.danielhenry.co.uk](http://www.danielhenry.co.uk) • 34 Spencer Road, Londonderry, BT47 6AA • 02871347539



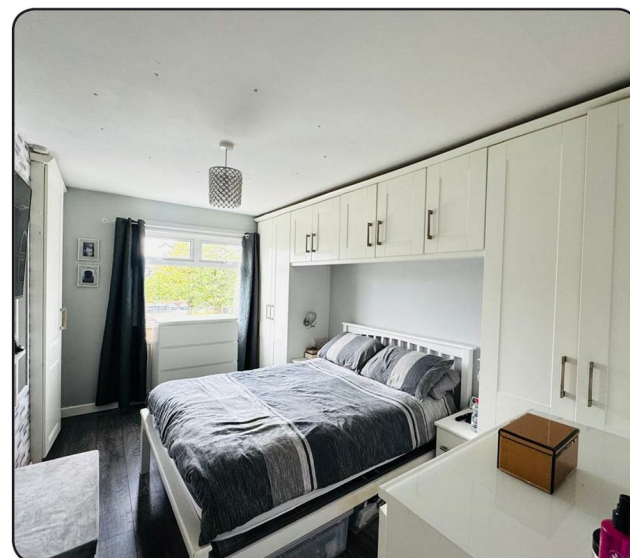
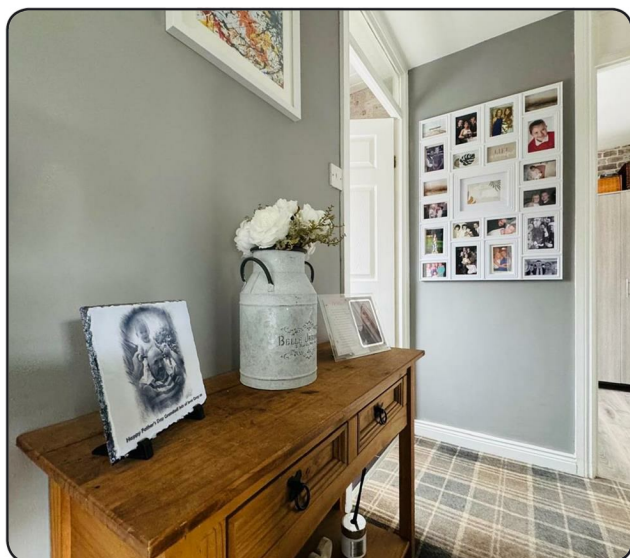
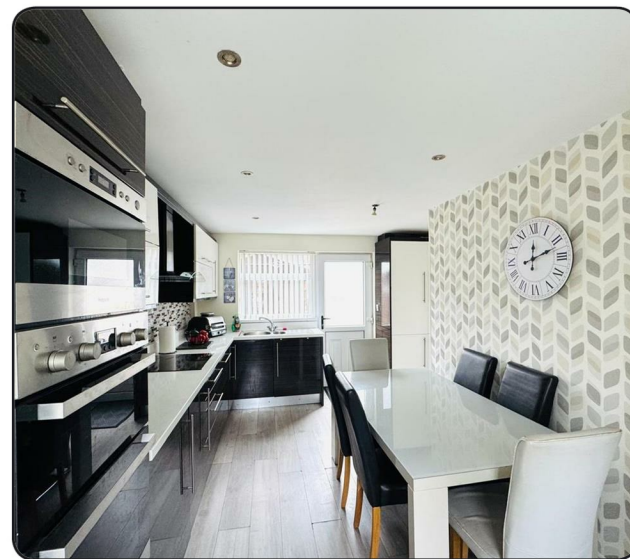

## ACCOMMODATION

### HALLWAY

Having laminated wooden floor.

### LOUNGE

17'9" x 10'1" wp (5.41m x 3.07m wp)

Having attractive fireplace with tiled inset, multi fuel stove, granite hearth, ceiling cornicing, French doors to rear.

### KITCHEN

18'3" x 8'8" (5.56m x 2.64m)

Having range of eye and low level units, hob, double oven, extractor hood, integrated microwave, dishwasher and fridge, dining space, understairs storage, recessed lighting, laminated wooden floor.

### FIRST FLOOR

#### LANDING

Having storage cupboard.

#### BEDROOM 1

13'4" x 9' (4.06m x 2.74m)

Having range of built in wardrobes with cupboards and lockers, laminated wooden floor.

#### BEDROOM 2

10'9" x 10'4" (3.28m x 3.15m)

Having built in wardrobe and laminated wooden floor.

#### BEDROOM 3

8'8" x 7'2" (2.64m x 2.18m)

#### BATHROOM

Comprising bath with shower over, shower screen, whb, chrome radiator, recessed lighting, tiled walls.

#### SEPARATE WC

Having recessed lighting, 1/2 tiled walls and tiled floor.

### EXTERIOR FEATURES

Shed having light and power points, plumbed for washing machine.

Lawn to front laid in artifical grass bordered by wall and gate.

Yard to rear with access.

Raised patio areas.

### ESTIMATAED ANNUAL RATES

£594.81 (SEPT 2025)

