

SPECIAL FEATURES OF THE PROPERTY INCLUDE:



VIEWING STRICTLY BY APPOINTMENT ONLY

Agent: **Daniel Henry (Waterside)**
34 Spencer Road, Londonderry BT47 6AA
Tel. 02871347539
waterside@danielhenry.co.uk
www.danielhenry.co.uk

Misrepresentation clause: Daniel Henry, give notice to anyone who may read these particulars as follows:

1. The particulars are prepared for the guidance only for prospective purchasers. They are intended to give a fair overall description of the property but are not intended to constitute part of an offer or contract.
2. Any information contained herein (whether in the text, plans or photographs) is given in good faith but should not be relied upon as being a statement of representation or fact.
3. Nothing in these particulars shall be deemed to be a statement that the property is in good condition or otherwise nor that any services or facilities are in good working order.
4. The photographs appearing in these particulars show only certain parts of the property at the time when the photographs were taken. Certain aspects may be changed since the photographs were taken and it should not be assumed that the property remains precisely as displayed in the photographs. Furthermore, no assumptions should be made in respect of parts of the property which are not shown in the photographs.
5. Any areas, measurements or distances referred to herein are approximate only.
6. Where there is reference to the fact that alterations have been carried out or that a particular use is made of any part of the property this is not intended to be a statement that any necessary planning, building regulations or other consents have been obtained and these matters must be verified by an intending purchaser.
7. Descriptions of the property are inevitably subjective and the descriptions contained herein are given in good faith as an opinion and not by way of statement of fact.
8. None of the systems or equipment in the property has been tested by Daniel Henry for Year 2000 Compliance and the Purchasers / Lessees must make their own investigations.

www.danielhenry.co.uk
www.propertypal.com

Daniel
Henry
ESTATE AGENTS

£195,000

FOR SALE



92 Ivy Mead, L'Derry, BT47 3WX

- SEMI DETACHED HOUSE
- 4 BEDROOM/1 RECEPTION
- OIL FIRED CENTRAL HEATING
- PVC DOUBLE GLAZED WINDOWS
- SECURITY SYSTEM INSTALLED
- LAWNS TO FRONT AND REAR
- TARMAC DRIVEWAY
- EPC RATING -



www.danielhenry.co.uk • 34 Spencer Road, Londonderry, BT47 6AA • 02871347539

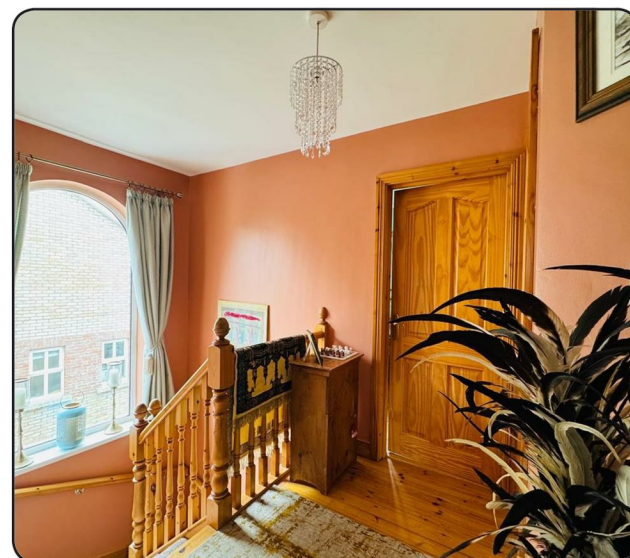
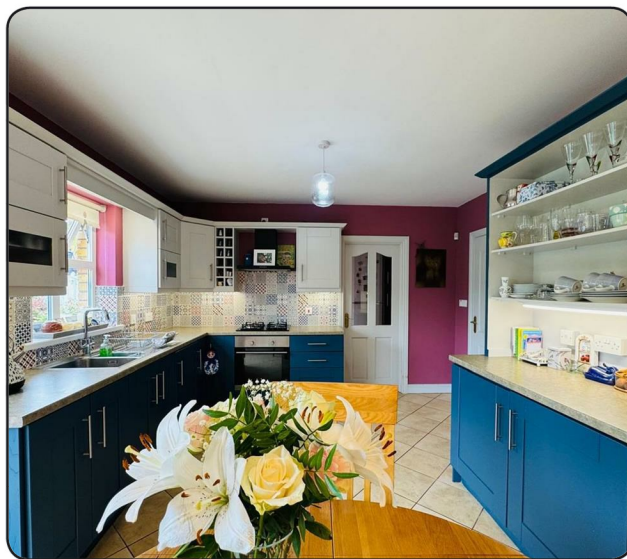
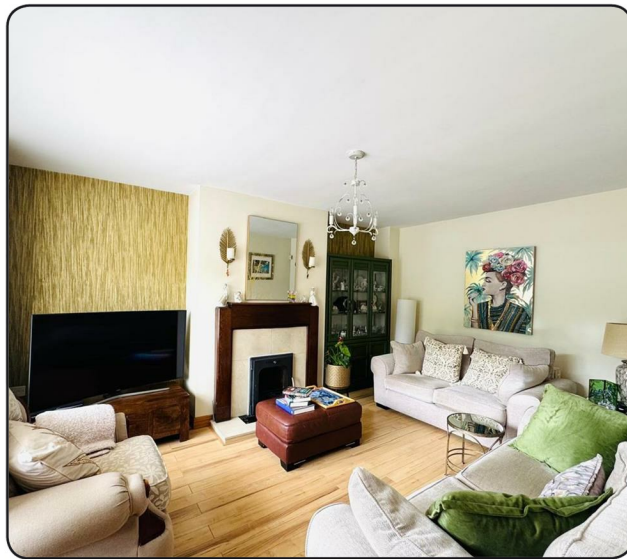

ACCOMMODATION

HALLWAY

Having understairs storage and tiled floor.

GUEST WHB & WC

Having tiled floor.

LOUNGE

15'7" x 12'4" (4.75m x 3.76m)

Having fireplace (please note the owner is removing surround). Laminated wooden floor.

KITCHEN/DINING AREA

17'6" x 11'4" (5.33m x 3.45m)

Having range of eye and low level units with concealed lighting under, tiling between units, 1 1/2 bowl stainless steel sink unit with mixer taps, gas hob, electric underoven, extractor hood, integrated dishwasher, tiled floor, ample dining space with patio doors to rear.

UTILITY ROOM

Having eye and low level units, single drainer stainless steel sink unit with mixer taps, plumbed for washing machine, space for tumble dryer, space for fridge/freezer, tiled floor.

FIRST FLOOR

LANDING

Having hotpress and wooden floor. Access to floored attic with light and power points.

MASTER BEDROOM

12'4" x 11'6" (3.76m x 3.51m)

Having wooden floor.

EN-SUITE

Comprising walk in tiled shower, whb and wc, wooden floor.

BEDROOM 2

10'8" x 9' (3.25m x 2.74m)

Having wooden floor.

BEDROOM 3

11'7" x 7' (3.53m x 2.13m)

Having wooden floor.

BEDROOM 4

10'4" x 7'5" (3.15m x 2.26m)

Having wooden floor.

BATHROOM

Comprising bath with shower fitting to taps, whb and wc, fully tiled walk in electric shower, remaining walls 1/2 tiled, wooden floor.

EXTERIOR FEATURES

Neat lawn to front.

Paved patio and paths to rear.

Neat lawn with flower border and mature shrubs to rear enclosed by fence and gate.

Enclosed bin area.

Tarmac Driveway.

